

Nebagamon Creek Wisconsin

Fish Habitat Restoration Project

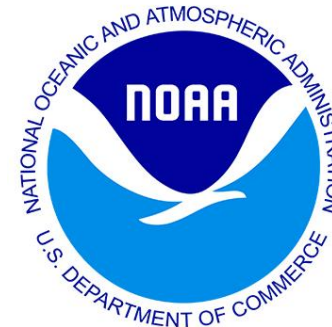

Nebagamon Creek

- **Location:** Nebagamon Creek is a tributary to the Bois Brule River that flows into Lake Superior in Wisconsin
- **Plan:** To remove a concrete culvert and associated portions of an earthen embankment from an abandoned railroad grade
- **Goal:** To allow fish passage for all life stages of brook trout and other salmonids in the watershed
- **Other benefits:** Decrease sedimentation downstream at spawning and rearing areas and avoid the destabilization and collapse of the embankment



Nebagamon Creek Pre Restoration Site



Aerial view of Nebagamon Creek, the old railroad grade and culvert location

July 2023

Pre Restoration



Upstream of culvert
July 2023

Pre Restoration



Upstream of culvert
July 2023

Pre Restoration



Old railroad grade leading to embankment & site of culvert

July 2023

Pre Restoration



Embankment off railroad grade downstream side of Nebagamon Creek

July 2023

Pre Restoration



Spring 2022

Downstream of culvert and
collapsed culvert wing walls

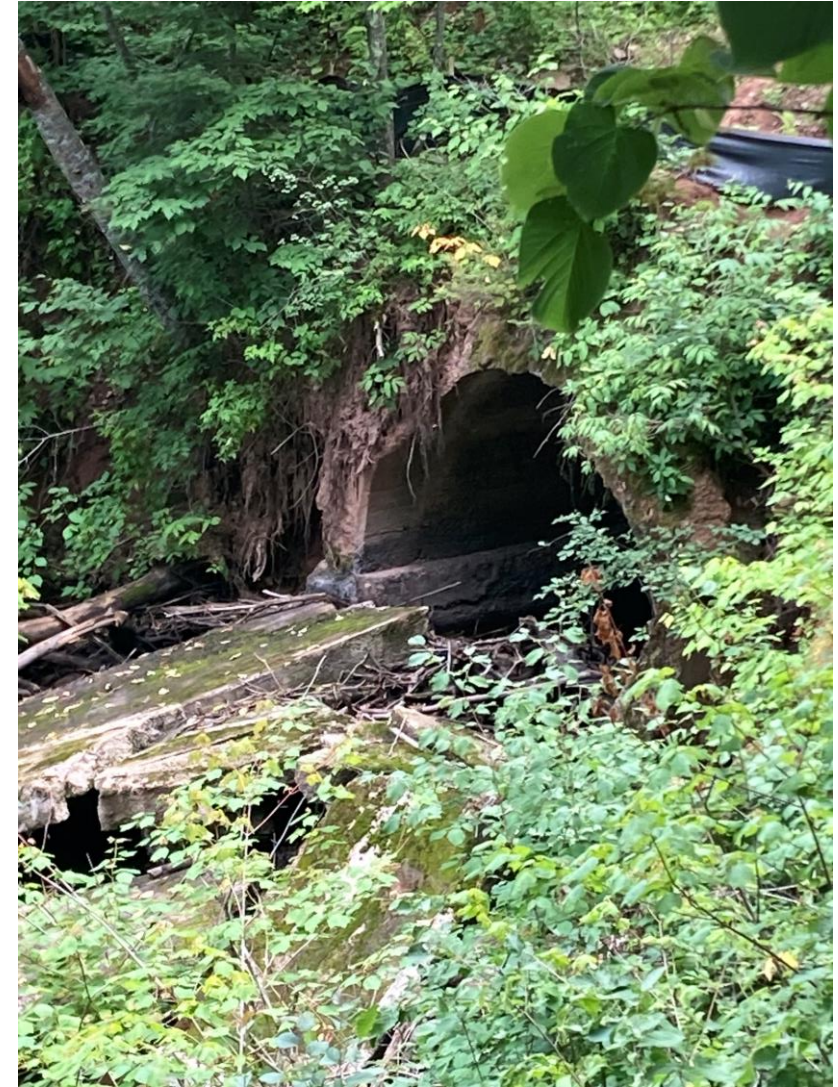

July 2023

Pre Restoration



Facing upstream from top of the Railroad grade
July 2023

Construction



Removal of the railroad grade and culvert
September 2023

Construction



Aerial view of railroad grade and culvert removal
September 2023

Construction



Culvert removal and channel reconstruction



September 2023

Project Completion



Aerial view of new channel
October 2023

Project Completion



New channel facing west

October 2023

Project Completion



Facing upstream from where culvert and railroad grade was removed



Facing upstream from top of old railroad grade

October 2023

Project Completion



Facing downstream of where culvert was removed

October 2023